RETARGET COLLISION REPAIRERS WITH FENDERBENDER'S AUDIENCE EXTENSION PROGRAM

300X250, ANIMATED ADVERTISEMENT

The following digital ad example includes 3 slides that would rotate.

- Geo-targeted by state
- Eligible for co-op reimbursement (if applicable)
- Follows reader to websites they visit after leaving fenderbender.com
- Ad creation done for you

1. Choose your package: [12 month commitment]

- ☐ $275/month 5,000 impressions/month ($300 value)
- ☐ $500/month 10,000 impressions/month ($600 value)
- ☐ $700/month 15,000 impressions/month ($900 value)

My state(s): _____

2. Sign it

By signing this agreement, you agree to the terms and conditions found at endeavorbusinessmedia.com/regional-tac

Dealer name _____

Dealer Code _____

Authorized signature _____

Date _____

Printed name _____

Title _____

Email address _____

URL _____

3. Send it back

Email info@growparts.fenderbender.com, or send directly to your account executive.

↓ SLIDE 1 ↓



↓ SLIDE 2 ↓

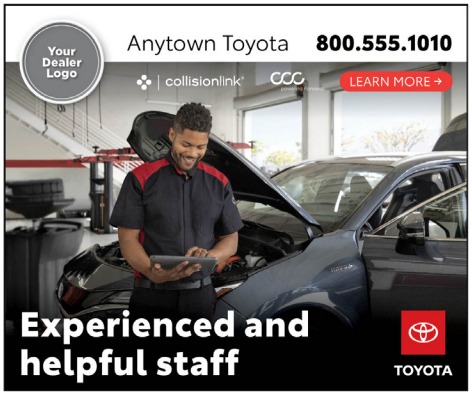

↓ SLIDE 3 ↓

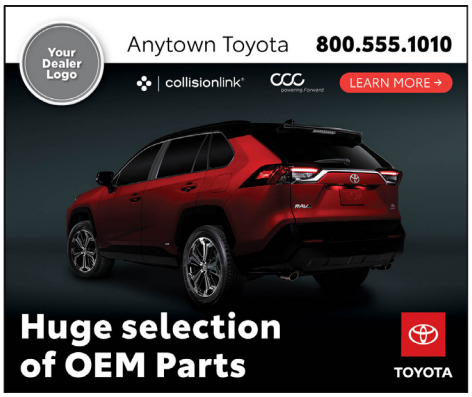

©FenderBender. All rights reserved. Toyota and the Toyota logo are the registered trademarks of Toyota Motor Sales, U.S.A., Inc. FenderBender is independently owned and managed and has no affiliation with Toyota Motor Sales, U.S.A., Inc. FenderBender is not associated with, endorsed, sponsored or licensed by Toyota Motor Sales, U.S.A., Inc.